

ROYAL INSTITUTE OF MANAGEMENT & ADVANCED STUDIES

Mandatory Disclosures

F.NO. CENTRAL/1-4259672292/2019

1. NAME OF THE INSTITUTION

ROYAL INSTITUTE OF MANAGEMENT AND ADVANCED STUDIES

BEHIND LANDMARK MOTORS, GRAM: SALAKHEDI & KHARAKHEDI, DIST. RATLAM,
MP 457001
07412 240600/ 240601
UBED.AFZAL@GMAIL.COM

2. NAME AND ADDRESS OF THE TRUST/ SOCIETY/ COMPANY AND THE TRUSTEES

REGIONAL SOCIETY FOR EDUCATION WELFARE & RESEARCH

8 GOYAL DUPLEX, G3 GULMOHAR COLONY, BHOPAL, MP, 462003
9165344444, 9827095133
RIMS.RATLAM@GMAIL.COM

3. NAME AND ADDRESS OF THE VICE CHANCELLOR/ PRINCIPAL/ DIRECTOR

DR. UBED AFZAL

DIRECTOR

07412 240600
9165344444
UBED.AFZAL@GMAIL.COM

4. NAME OF THE AFFILIATING UNIVERSITY

B.PHARM – RAJIV GANDHI PROUDYOGIKI VISHWAVIDYALAYA, BHOPAL (MP)
MBA - VIKRAM UNIVERSITY, UJJAIN (MP)

5. GOVERNANCE

• **MEMBERS OF GOVERNANCE**

S.No	Name	Designation	Address
01	Shri Pramod Gugalia	Chairperson	Savoy Palace, Mhow Road, Ratlam (MP) 457001
02	Shri Prafull Upadhyay	Member	36, Kasturba Nagar, Ratlam (MP) 457001
03	Dr. Ubed Afzal	Member	997, New Colony, Quazi Pura, Ratlam (MP) 457001
04	Dr. Amit Shharma	Member	Titputi Nagar, Ratlam (MP) 457001
05	Dr. Kushal Singh Purohit	Member	Ved Vyas Colony, Ratlam (MP) 457001
06	Smt Rekha Gugalia	Nominee-Society	Gulmohar, Goyal Duplex, Bhopal (MP)
07	***	Nominee of University	RGPV, Bhopal (MP)
08	Principal Royal Inst. Of Mgt	Member Secretary	Katju Nagar, Ratlam (MP) 457001

ROYAL INSTITUTE OF MANAGEMENT & ADVANCED STUDIES

- MEMBERS OF ACADEMIC COUNCIL**

S.NO	DESIGNATION	NAME AND ADDRESS
1	PRESIDENT	MR. PRAMOD GUGALIA
2	DIRECTOR	DR. UBED AFZAL
3	PRINCIPAL	DR. MANISH SONI
4	HOD - PHARMACY	MR. GAJENDRA SINGH TOMAR
5	HOD - MBA	DR. AMIT SHARMA
6	MEMBER SECRETARY	MR. CHARCHIL GUGALIA

- FREQUENTLY OF THE BOARD MEETING AND ACADEMIC ADVISORY BODY**

BOARD MEETING – QUARTERLY

ACADEMIC COUNCIL MEETING – MONTHLY

- ORGANIZATIONAL CHART AND PROCESSES**

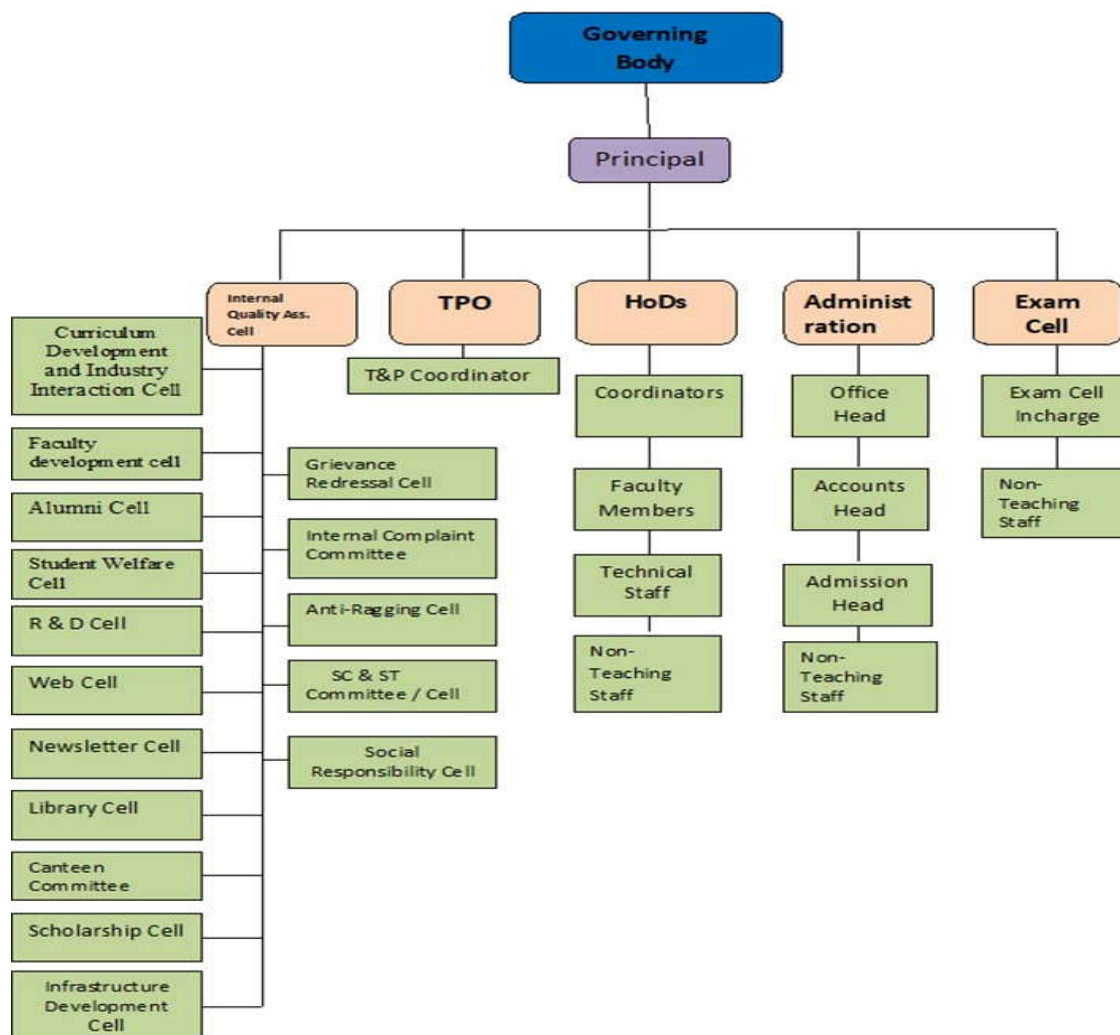

ROYAL INSTITUTE OF MANAGEMENT & ADVANCED STUDIES

- **NATURE AND EXTENT OF INVOLVEMENT OF FACULTY AND STUDENTS IN ACADEMIC AFFAIRS/ IMPROVEMENTS**

- INITIATIVES TAKEN TO INCULCATE THE SPIRIT OF RESEARCH AMONGST FACULTY AND STUDENTS ARE AS FOLLOWS: FOLLOWING RESEARCH POLICY WAS FRAMED.
- FINANCIAL ASSISTANCE IS PROVIDED FOR PUBLICATIONS
- FACILITIES SUCH AS FLEXIBILITY IN TIMINGS, USE OF LABORATORIES ETC ARE EXTENDED TO FACULTY AS PER REQUIREMENT
- IMPLEMENTING A POLICY FOR DISTRIBUTION OF TESTING AND CONSULTANCY CHARGES TO MOTIVATE FACULTY FOR PROVIDING CONSULTANCY RESEARCH
- FACULTY WITH AN APTITUDE FOR RESEARCH ARE IDENTIFIED.
- SEED MONEY IS PROVIDED TO YOUNG FACULTY TO IMPLEMENT THEIR RESEARCH PROJECT.
- MORE EXPERIENCED FACULTY ARE ENCOURAGED TO APPLY AND OBTAIN RESEARCH GRANTS FROM VARIOUS GOVERNMENT AND NON- GOVERNMENT, RESEARCH FUNDING AGENCIES SUCH AS UGC, DST, AICTE, RGSTC, SPPU (BCUD) ETC.
- GENERATING AWARENESS AMONGST THE RESEARCHERS AND PROVIDING SUPPORT RELATED TO VARIOUS PROPOSAL FORMATS OF DIFFERENT FUNDING AGENCIES, BUDGET, PURCHASES OF EQUIPMENT AND MATERIAL UNDER RESEARCH SCHEMES, ACCOUNT AND AUDIT OF PROJECT EXPENDITURE, ANY ADDITIONAL INFRASTRUCTURE REQUIREMENTS OF THE RESEARCHER ETC.
- INCREASING FACULTY AND STUDENT PUBLICATIONS BY PROVIDING FINANCIAL ASSISTANCE COLLABORATIVE RESEARCH PARTNERSHIPS WITH ACADEMIC INSTITUTES AND INDUSTRY ARE ENCOURAGED AND FOSTERED.
- AN INDUSTRY INSTITUTE INTERACTION CELL WORKS IN CLOSE COORDINATION WITH THE INDUSTRIES AND THE INSTITUTE FOR ENCOURAGING BOTH STUDENTS AND FACULTY TO WORK ON LIVE PROJECTS

- **MECHANISM/ NORMS AND PROCEDURE FOR DEMOCRATIC/ GOOD GOVERNANCE**

THE MANAGEMENT RECOGNIZES THE NEED FOR DECENTRALIZATION FOR THE GROWTH OF THE INSTITUTE AND ACCORDS AUTONOMY COMMENSURATE WITH THE LEVEL OF MANAGEMENT. DEANS AND HEADS ARE APPOINTED WHO ARE GIVEN AUTONOMY FOR EFFICIENT GOVERNANCE. THE ROLES AND RESPONSIBILITIES OF ADMINISTRATORS / DECISION MAKERS FOR VARIOUS ASSIGNED JOBS LISTED BELOW CLEARLY DEPICT THE DELEGATION OF AUTHORITY, PROVIDING OPERATIONAL AUTONOMY LEADING TO A DECENTRALIZED GOVERNANCE SYSTEM.

- **PRINCIPAL:**
TO IMPLEMENT AND MONITOR THE EDUCATION SYSTEM TO CATER TO THE INSTITUTE'S VISION AND MISSION.
- **DEAN ACADEMICS:**
IS RESPONSIBLE FOR ACADEMIC DEVELOPMENT OF THE INSTITUTE AND MONITORS PROGRESS OF VARIOUS TEACHING/LEARNING PROCESSES.
- **DEAN R & D:**
MONITORS RESEARCH AND DEVELOPMENT ACTIVITIES IN THE INSTITUTE
- **DEAN QUALITY:**

ROYAL INSTITUTE OF MANAGEMENT & ADVANCED STUDIES

IS THE MANAGEMENT REPRESENTATIVE FOR ISO ACTIVITIES AND IS RESPONSIBLE FOR MONITORING ACADEMICS, DAY TO DAY ACADEMIC ACTIVITIES AND ASSURING QUALITY IN TEACHING AND LEARNING PROCESS

➤ **DEAN ADMINISTRATION:**

IS RESPONSIBLE FOR SUPERVISION AND MANAGEMENT OF ALL ADMINISTRATIVE AND OPERATIONAL FUNCTIONS.

➤ **DEAN PLANNING:**

TO DEVELOP A STRATEGIC PLAN FOR THE GROWTH AND IMAGE OF THE INSTITUTE.

➤ **VICE PRESIDENT STUDENT ACTIVITIES:**

TO INITIATE AND MONITOR VARIOUS STUDENT ACTIVITIES

➤ **HEAD OF THE DEPARTMENT:**

IS RESPONSIBLE FOR THE ACADEMIC AND ADMINISTRATIVE FUNCTIONS OF THE DEPARTMENT.

IN ADDITION, REGISTRAR, ACCOUNTS OFFICER, LIBRARIAN, WORKSHOP SUPERINTENDENT TAKE CARE OF OFFICE RELATED ACTIVITIES, FINANCE RELATED ISSUES, LIBRARY RESOURCES AND WORKSHOP RELATED ACTIVITIES.

• **STUDENT FEEDBACK ON INSTITUTIONAL GOVERNANCE/ FACULTY PERFORMANCE**

1. ALUMNI FEEDBACK IS TAKEN FROM ALUMNI FOR THE ACADEMIC YEAR. THE ANALYSIS HELPED THE INSTITUTE IN DEVELOPMENT OF CURRICULUM FOR "AUTONOMY".
2. FEEDBACK ABOUT FACULTY IS TAKEN FROM STUDENTS TWICE A SEMESTER. THE VARIOUS PARAMETERS ON WHICH TEACHING IS ASSESSED ARE: COMMUNICATION SKILLS, QUALITY OF TEACHING/ ACADEMIC INPUT, SUBJECT KNOWLEDGE, CONTENT AND METHOD OF DELIVERY, RESOURCEFULNESS, READINESS OF TEACHER, ACCESSIBILITY AND AVAILABILITY OF TEACHER IN CAMPUS/ DEPARTMENT. FEEDBACK IS SIGNED BY THE DIRECTOR AND CONVEYED TO THE FACULTY BY RESPECTED HEAD OF THE DEPARTMENT. COUNSELING OF FACULTY HAVING FEEDBACK COUNT LESS THAN 7(OUT OF 10) IS CARRIED OUT BY HEAD OF THE DEPARTMENT AS WELL AS BY THE DIRECTOR FOR HIS/ HER IMPROVEMENT.
3. AN INSTITUTE LEVEL PARENT TEACHER MEETING IS CONDUCTED ONCE EVERY SEMESTER. DURING THE MEETING, PARENTS ARE MADE AWARE ABOUT THEIR WARD'S ATTENDANCE, ACADEMIC PERFORMANCE FOR THE SEMESTER AS WELL AS ABOUT THE VARIOUS LEARNING PROCESSES CONDUCTED IN THE INSTITUTE. IN ACADEMIC YEAR 2017-18, PARENT TEACHER MEETING FOR THE FIRST SEMESTER WAS CONDUCTED ON AUGUST12, 2017 AND FOR SECOND SEMESTER ON FEBRUARY10, 2018. SUGGESTIONS GIVEN BY PARENTS WERE TAKEN INTO CONSIDERATION FOR FURTHER ACTIONS. ALSO THIS HELPED IN IDENTIFYING THE PARENTS WHO WOULD HELP IN PROVIDING SUPPORT TO THE INSTITUTE IN TERMS OF PROJECTS, INTERNSHIP AND PLACEMENT ETC.
4. FEEDBACK ABOUT INSTITUTE IS ALSO TAKEN FROM ALL STUDENTS ONCE IN A YEAR. THIS INCLUDES THE FEEDBACK ABOUT THE FACILITIES AND THE INFRASTRUCTURE OF THE INSTITUTE.
5. VARIOUS COMPANIES VISIT THE CAMPUS OF THE INSTITUTE FOR THE PLACEMENT OF THE STUDENTS. BASED ON THIS FEEDBACK, GUEST LECTURES, WORKSHOPS,

ROYAL INSTITUTE OF MANAGEMENT & ADVANCED STUDIES

SEMINARS ARE ORGANIZED FOR STUDENTS TO HELP THEM TO BE READY FOR INDUSTRY

- **GRIEVANCE REDRESSAL MECHANISM FOR FACULTY, STAFF AND STUDENTS OBJECTIVES**

- TO ENSURE A FAIR, IMPARTIAL AND CONSISTENT WAY FOR REDRESSAL OF VARIOUS ISSUES FACED BY THE STAKEHOLDERS.
- TO UPHOLD THE DIGNITY OF THE COLLEGE BY PROMOTING CORDIAL STUDENT-STUDENT RELATIONSHIP, STUDENT-TEACHER RELATIONSHIP, AND TEACHER-TEACHER RELATIONSHIP.
- TO DEVELOP A RESPONSIVE AND ACCOUNTABLE ATTITUDE AMONG THE STAKEHOLDERS, THEREBY MAINTAINING A HARMONIOUS ATMOSPHERE IN THE COLLEGE CAMPUS.
- TO ENSURE THAT GRIEVANCES ARE RESOLVED WITH COMPLETE CONFIDENTIALITY.
- TO ENSURE THAT THE VIEWS OF GRIEVANT AND RESPONDENT ARE RESPECTED AND THAT ANY PARTY TO A GRIEVANCE IS NOT DISCRIMINATED OR VICTIMISED.
- TO ENSURE STAKEHOLDERS TO RESPECT THE RIGHTS AND DIGNITY OF ONE ANOTHER

- **GUIDELINES FOR GRIEVANCE REDRESSAL**

- THE GRIEVANT HAS TO SUBMIT GRIEVANCE IN WRITING TO THE PRINCIPAL OR GRIEVANCE CELL. GRIEVANCE COULD ALSO BE SUBMITTED BY E-MAIL USING RIMS.RATLAM@GMAIL.COM IN
- GRIEVANCE SHALL BE CONSIDERED AT THE EARLIEST BUT IN ANY CASE NOT LATER THAN A WEEK.
- THE CELL SHALL HEAR THE CONCERNS OF ALL PARTIES INVOLVED.
- COMPLAINANTS AND RESPONDENTS SHALL BE PRESENT IN PERSON BEFORE THE CELL FOR ALL HEARINGS.
- THE CELL SHALL BE COMMITTED TO MAINTAIN THE CONFIDENTIALITY OF INFORMATION THROUGHOUT THE PROCESS.
- GRIEVANCE WITH LEGAL COMPLEXITY LIKE SEXUAL HARASSMENT/MISCONDUCT OR OF OTHER CRIMINAL NATURE SHALL BE DEALT WITH AFTER TAKING ADVICE FROM APPROPRIATE LEGAL CONSULTANTS/AUTHORITIES.
- THE GRIEVANCE CELL SHALL FIND THE FACTS AND EVOLVE A SOLUTION WHICH IS SUBMITTED TO THE PRINCIPAL FOR FURTHER ACTION.

- **ESTABLISHMENT OF ANTI RAGGING COMMITTEE**

OBJECTIVE OF THE ANTI RAGGING COMMITTEE: IN ACCORDANCE WITH THE SUPREME COURT ON RAGGING (2007), THE JUDGEMENT OF SUPREME COURT ON RAGGING (2009) AND THE UGC REGULATIONS TO CURB THE MENACE OF RAGGING (2009) RIMS HAS FORMED AN ANTI-RAGGING COMMITTEE TO COMPLETELY WIPE OUT THE MENACE FROM THE CAMPUS.

WHAT CONSTITUTES RAGGING: DEFINITION OF RAGGING AS PER UGC REGULATIONS, 2009: "RAGGING CONSTITUTES ONE OR MORE OF ANY OF THE FOLLOWING ACTS:

ROYAL INSTITUTE OF MANAGEMENT & ADVANCED STUDIES

- A. ANY CONDUCT BY ANY STUDENT OR STUDENTS WHETHER BY WORDS SPOKEN OR WRITTEN OR BY AN ACT WHICH HAS THE EFFECT OF TEASING, TREATING OR HANDLING WITH RUDENESS A FRESHER OR ANY OTHER STUDENT;
- B. INDULGING IN ROWDY OR INDISCIPLINE ACTIVITIES BY ANY STUDENT OR STUDENTS WHICH CAUSES OR IS LIKELY TO CAUSE ANNOYANCE, HARDSHIP, PHYSICAL OR PSYCHOLOGICAL HARM OR TO RAISE FEAR OR APPREHENSION THEREOF IN ANY FRESHER OR ANY OTHER STUDENT;
- C. ASKING ANY STUDENT TO DO ANY ACT WHICH SUCH STUDENT WILL NOT IN THE ORDINARY COURSE DO AND WHICH HAS THE EFFECT OF CAUSING OR GENERATING A SENSE OF SHAME, OR TORMENT OR EMBARRASSMENT SO AS TO ADVERSELY AFFECT THE PHYSIQUE OR PSYCHE OF SUCH FRESHER OR ANY OTHER STUDENT;
- D. ANY ACT BY A SENIOR STUDENT THAT PREVENTS, DISRUPTS OR DISTURBS THE REGULAR ACADEMIC ACTIVITY OF ANY OTHER STUDENT OR FRESHER;
- E. EXPLOITING THE SERVICES OF A FRESHER OR ANY OTHER STUDENT FOR COMPLETING THE ACADEMIC TASKS ASSIGNED TO AN INDIVIDUAL OR A GROUP OF STUDENTS.
- F. ANY ACT OF FINANCIAL EXTORTION OR FORCEFUL EXPENDITURE BURDEN PUT ON A FRESHER OR ANY OTHER STUDENT BY STUDENTS;
- G. ANY ACT OF PHYSICAL ABUSE INCLUDING ALL VARIANTS OF IT: SEXUAL ABUSE, HOMOSEXUAL ASSAULTS, STRIPPING, FORCING OBSCENE AND LEWD ACTS, GESTURES, CAUSING BODILY HARM OR ANY OTHER DANGER TO HEALTH OR PERSON;
- H. ANY ACT OR ABUSE BY SPOKEN WORDS, EMAILS, POST, PUBLIC INSULTS WHICH WOULD ALSO INCLUDE DERIVING PERVERTED PLEASURE, VICARIOUS OR SADISTIC THRILL FROM ACTIVELY OR PASSIVELY PARTICIPATING IN THE DISCOMFORT TO FRESHER OR ANY OTHER STUDENT;
- I. ANY ACT THAT AFFECTS THE MENTAL HEALTH AND SELF-CONFIDENCE OF A FRESHER OR ANY OTHER STUDENT WITH OR WITHOUT AN INTENT TO DERIVE A SADISTIC PLEASURE OR SHOWING OFF POWER, AUTHORITY OR SUPERIORITY BY A STUDENT OVER ANY FRESHER OR ANY OTHER STUDENT. "

S.No.	Name	Designation	Contact No.	Email id
01	Dr. Manish Soni	Chairman	9827664146	manishsonim25@gmail.com
02	Mrs. Swapnil Verma	Secretary	7987692548	swapnilverma33@gmail.com
03	Mrs. Harsha Parihar	Academic Representative	8109764220	harshaparihar22@gmail.com
04	Miss. Vandana Mahawar	Academic Representative	9685492031	vandanamahawar707@gmail.com
05	Mr. Vijay Pathak	Representative Non Teaching Staff	9753277715	vijaypathakkp4@gmail.com
06	Sheela Soan	Parents Represent	9893264092	NA
07	Shivani Soni	Student Represent	8827876719	NA
08	Tilak Chouhan	Student Represent	7067651367	NA
09	Sonal	Student Represent	6232707852	NA
10	Adv. Rakesh Sharma	Civil Society Represent	9300709606	NA
11	Mr. K. Dindor	Police Representative	07412 2270467	NA
12	Mr. Surendra Lalwani	Media Representative	9425104646	NA

ROYAL INSTITUTE OF MANAGEMENT & ADVANCED STUDIES

- ESTABLISHMENT OF ONLINE GRIEVANCE REDRESSAL MECHANISM**

A MECHANISM FOR ONLINE REGISTRATION AS WELL AS DISPOSAL OF GRIEVANCES OF STUDENTS/FACULTY/STAKEHOLDERS, AS THE COLLEGE VIEW IT, PROVIDES AN EMOTIONAL SPACE FOR EXPRESSION OF ACADEMIC, NON-ACADEMIC AND PROFESSIONAL GRIEVANCES, EVENTUALLY FORCING REDRESSAL OF THE SAME. THROUGH ONLINE GRIEVANCE REDRESSAL, INSTITUTIONS CAN EMPLOY A SET OF SPECIFIC MEASURES TO ENSURE ACCOUNTABILITY AND MAXIMUM OUTPUT, INCREASING TRANSPARENCY IN THE GRIEVANCE HANDLING PROCEDURE THEREBY ESTABLISHING A VERY POSITIVE AMBIENCE.

ONLINE GRIEVANCE CELL – URL <http://www.royalcollegeratlam.edugrievance.com/>

No.	Name	Grievance Type List	Designation	Email
1	Dr. Ubed Afzal	Grievance related to Admission	Director	ubed.afzal@gmail.com
2	Dr. Manish Soni	Grievance related to Attendance	Principal	sonim25@rediffmail.com
3	Dr. Ubed Afzal	Grievance related to charging of fees	Director	accroyalcollege@gmail.com
4	Dr. Manish Soni	Grievance related to Victimization	Principal	victimizationrimscell@gmail.com
5	Dr. Ubed Afzal	Non-observation of AICTE norms and standards	Director	pramodgugalia7@gmail.com
6	Mr. Gajendra Singh Tomar	Grievance regarding non-transparent or unfair evaluation process	Asso.Prof.	academicroyalcollege@gmail.com
7	Mrs. Swapnil Verma	Grievance related to harassment by students or teachers	Asst. Prof.	harassmentrimscell@gmail.com
8	Miss. Vandana Mahawar	Grievance on discrimination by students from SC/ST/Minority/Women/Disabled Categories	Asst. Prof.	discriminationrimscell@gmail.com
9	Mrs. Shobha Patel	Grievance related to provision of student amenities and quality education as promised	Member	prafull.rtm@gmail.com
10	Mr. Gajraj Singh Rathore	Non-payment or Delay in payment of scholarships	Member	scholarshiprimscell@gmail.com
11	Mr. Dharmendra Makwana	Refusal to return documents such as certificates	Asst. Prof.	documentsrimscell@gmail.com

- ESTABLISHMENT OF GRIEVANCE REDRESSAL COMMITTEE IN THE INSTITUTION AND APPOINTMENT OF OMBUDSMAN BY THE UNIVERSITY**

THE GRIEVANCE REDRESSAL COMMITTEE HAS BEEN CONSTITUTED WITH THE OBJECTIVE OF RESOLVING THE GRIEVANCES OF STUDENTS, PARENTS AND OTHERS. ROYAL INSTITUTE OF MANAGEMENT AND ADVANCED STUDIES HAS ESTABLISHED AN EFFECTIVE CELL TO REDRESS STAFF AND STUDENTS GRIEVANCES AS FOLLOWS:

ROYAL INSTITUTE OF MANAGEMENT & ADVANCED STUDIES

S.No.	Name	Department	Position
1	Dr. Ubed Afzal	Director	Chairman
2	Dr. Manish Soni	Pharmacy Department	Members
3	Mr. Gajendra S. Tomar	Pharmacy Department	Member Secretary in General
4	Dr Amit Sharma	MBA Department	Members
5	Mr. Vijay Soni	MBA Department	Members
6	Mr. Prafull Upadhyay	MBA Department	Members

THE COMMITTEE FORMED WILL DEAL WITH THE COMPLAINTS AS LISTED BELOW:

1. COMPLAINTS OF ALLEGED DISCRIMINATION OF STUDENTS, FROM THE SCHEDULED CASTES, SCHEDULED TRIBES, OTHER BACKWARD CLASSES, WOMAN, MINORITY OR DISABLED CATEGORIES.
2. DELAY IN EXAMINATION FORM, PRACTICAL EXAM, INTERNAL EXAM, ISSUING MARK-SHEET THAT SPECIFIED IN THE ACADEMIC CALENDAR.
3. ON PROVISION OF STUDENT AMENITIES AS MAY HAVE BEEN PROMISED OR REQUIRED TO BE PROVIDED BY THE INSTITUTION.
4. DENIAL OF QUALITY EDUCATION AS PROMISED AT THE TIME OF ADMISSION OR REQUIRED TO BE PROVIDED.
5. HARASSMENT AND VICTIMIZATION OF STUDENTS, INCLUDING SEXUAL HARASSMENT.

• ESTABLISHMENT OF INTERNAL COMPLAINT COMMITTEE (ICC)

CONSTITUTION OF INTERNAL COMPLAINT COMMITTEE ICC

S.NO.	NAME	POSITION
01	SMT. HARSHA PARIHAR	CHAIRMAN
02	SMT. HARSHA MALVIYA	MEMBER
03	MISS. SHAGUFTA KHAN	MEMBER SEC. IN GENERAL
04	SMT. SWAPNIL VERMA	MEMBER
05	SMT. FORAM PARIKH	MEMBER
06	MISS VANDANA MAHAWAR	MEMBER
07	SMT. DIPTI SHARMA	ADVOCATE- OUTSIDE MEM.

• ESTABLISHMENT OF COMMITTEE FOR SC/ ST

ANTI-DISCRIMINATION COMMITTEE / ESTABLISHMENT OF SC/ST COMMITTEE

AS PER THE SCHEDULED CASTES AND THE SCHEDULED TRIBES (PREVENTION OF ATROCIUES) ACT, 1989, NO.33 OF 1989, DATED: 1,1,-9-1989 AND IN PURSUANCE OF THE DIRECTION RECEIVED FROM THE AICTE, REGARDDRNG ESTABLISHMENT OF SC/ST

ROYAL INSTITUTE OF MANAGEMENT & ADVANCED STUDIES

COMMITTEE AT COLLEGE & UGC LETTER NO, F.1-7 /2011(SCT) DATED 4 JUNE 2018 REGARDING PREVENTION OF CASTE BASED DISCRIMINATOR, IN THIS REGARDS, COMMITTEE OF FOLLOWING STAFF MEMBERS HAVE BEEN FORMULATED.

NO	NAME	DESIGNATION	POSITION	MOBILE NO
1	DR. MANISH SONI	PRINCIPAL	CHAIRMAN	98276 64146
2	MISS VANDANA MAHAWAR	ASST. PROF.	MEMBER	9685492031
3	MISS NEELAM JOSHI	ASST. PROF.	MEMBER	6266189899

- INTERNAL QUALITY ASSURANCE CELL**

SOME OF THE FUNCTIONS EXPECTED OF THE IQAC ARE:

- DEVELOPMENT AND APPLICATION OF QUALITY BENCHMARKS/ PARAMETERS FOR THE VARIOUS ACADEMIC AND ADMINISTRATIVE ACTIVITIES OF THE INSTITUTION.
- DISSEMINATION OF INFORMATION ON THE VARIOUS QUALITY PARAMETERS OF HIGHER EDUCATION.
- ORGANIZATION OF WORKSHOPS, SEMINARS ON QUALITY RELATED THEMES.
- DOCUMENTATION OF THE VARIOUS PROGRAMMES / ACTIVITIES LEADING TO QUALITY IMPROVEMENT.
- ACTING AS A NODAL AGENCY OF THE INSTITUTION FOR QUALITY-RELATED ACTIVITIES.
- PREPARATION OF THE ANNUAL QUALITY ASSURANCE REPORT (AQAR) TO BE SUBMITTED TO NAAC BASED ON THE QUALITY PARAMETERS.

THE COMPOSITION OF THE IQAC MAY BE AS FOLLOWS:

CHAIRMAN: HEAD OF THE INSTITUTION	PROF. DR. UBED AFZAL PRINCIPAL / DIRECTOR.
A SENIOR ADMINISTRATIVE OFFICER	SMT. SWAPNIL VERMA
TEACHERS	
COMMITTEE MEMBER	DESIGNATION
1. DR AMIT SHARMA	ASST. PROF - MEMBER
2. VANDANA MAHAWAR	ASST. PROF - MEMBER
3. SANJEET PARIHAR	ASST. PROF - MEMBER
4. PRAFULL UPADHYAY	ASST. PROF - MEMBER
NOMINEE FROM LOCAL SOCIETY (EXTERNAL MEMBER)	MR. CHANDAN BASER, DEAN, MIT
ONE OF THE TEACHERS AS THE CO-ORDINATOR OF THE IQAC	PRINCIPAL PHARMACY DEAPRTMENT.

ROYAL INSTITUTE OF MANAGEMENT & ADVANCED STUDIES

6 PROGRAMMES

- **NAME OF PROGRAMMES APPROVED BY AICTE**
B.PHARMACY – FULL TIME – 04 YEARS UG COURSE
MBA – FULL TIME – 02 YEARS PG COURSE
- **NAME OF PROGRAMMES ACCREDITED BY AICTE**
NIL
- **STATUS OF ACCREDITATION OF THE COURSES**
NIL
- **TOTAL NUMBER OF COURSES**
02 COURSES
- **NO. OF COURSES FOR WHICH APPLIED FOR ACCREDITATION**
NIL
- **STATUS OF ACCREDITATION** – PRELIMINARY/ APPLIED FOR SAR AND RESULTS AWAITED/ APPLIED FOR SAR AND VISITS COMPLETED/ RESULTS OF THE VISITS AWAITED/ REJECTED/ APPROVED FOR COURSES
- **FOR EACH PROGRAMME THE FOLLOWING DETAILS ARE TO BE GIVEN:**
 - **NAME** B.PHARMACY MBA
 - **NUMBER OF SEATS** 100 60
 - **DURATION** 4 YRS 2 YRS
 - **CUT OFF MARKS/RANK OF ADMISSION DURING THE LAST THREE YEARS**
AS PER DTE COUNCELLING
 - **FEE**
TUITION FEE RS 27250 PER SEM – B.PHARMACY
TUITION FEE RS 20500 PER SEM- MBA
 - **PLACEMENT FACILITIES**
HIGHLY EXPERIENCED PLACEMENT TEAM IN PLACE FOR CONDUCTING VARIOUS PROCESS AN AIR COOLED AUDITORIUM WITH A CAPACITY OF 100+ FOR CORPORATE PRESENTATIONS AND TRAININGS FACILITIES FOR CONDUCTING WRITTEN TEST FOR 300 STUDENTS IN SINGLE PROCESS FACILITIES FOR CONDUCTING ONLINE TEST FOR 500 STUDENTS IN SINGLE PROCESS DEDICATED ROOMS FOR CONDUCTING GROUP DISCUSSIONS AND AC SEMINAR HALLS SEPARATE INTERVIEW PANEL ROOMS PICKUP AND DROP FACILITY EXCELLENT HOSPITALITY AND LOUNGE FOR HR TEAMS WELL CONNECTED TO THE AIRPORT, RAILWAYS AND ROADWAYS.
 - **CAMPUS PLACEMENT IN LAST THREE YEARS WITH MINIMUM SALARY, MAXIMUM SALARY AND AVERAGE SALARY**

ROYAL INSTITUTE OF MANAGEMENT & ADVANCED STUDIES

- **NAME AND DURATION OF PROGRAMME(S) HAVING TWINNING AND COLLABORATION WITH FOREIGN UNIVERSITY(S) AND BEING RUN IN THE SAME CAMPUS ALONG WITH STATUS OF THEIR AICTE APPROVAL. IF THERE IS FOREIGN COLLABORATION, GIVE THE FOLLOWING DETAILS:**

NOT APPLICABLE

- DETAILS OF THE FOREIGN UNIVERSITY
 - NAME OF THE UNIVERSITY
 - ADDRESS
 - WEBSITE
 - ACCREDITATION STATUS OF THE UNIVERSITY IN ITS HOME COUNTRY
 - RANKING OF THE UNIVERSITY IN THE HOME COUNTRY
 - WHETHER THE DEGREE OFFERED IS EQUIVALENT TO AN INDIAN DEGREE? IF YES, THE NAME OF THE AGENCY
 - WHICH HAS APPROVED EQUIVALENCE. IF NO, IMPLICATIONS FOR STUDENTS IN TERMS OF PURSUIT OF HIGHER
 - CONDITIONS OF COLLABORATION
 - COMPLETE DETAILS OF PAYMENT A STUDENT HAS TO MAKE TO GET THE FULL BENEFIT OF COLLABORATION

- **FOR EACH PROGRAMME COLLABORATED PROVIDE THE FOLLOWING: NA**
 - PROGRAMME FOCUS
 - NUMBER OF SEATS
 - ADMISSION PROCEDURE
 - FEE
 - PLACEMENT FACILITY
 - PLACEMENT RECORDS FOR LAST THREE YEARS WITH MINIMUM SALARY, MAXIMUM SALARY AND AVERAGE SALARY

- **WHETHER THE COLLABORATION PROGRAMME IS APPROVED BY AICTE? IF NOT WHETHER THE DOMESTIC/FOREIGN UNIVERSITY HAS APPLIED TO AICTE FOR APPROVAL : NA**

7. FACULTY

- BRANCH WISE LIST FACULTY MEMBERS:

NO	Faculty Unique ID	Title	First Name	POST	BRANCH
1	1-3582527353	Dr.	MANISH SONI	PRINCIPAL	PHARMACY
2	1-4444919185	Mr.	GAJENDRA SINGH TOMAR	ASSO.PROF.	PHARMACY
3	1-2904458103	Mrs.	HARSHA MALVIYA	ASST.PROF.	PHARMACY
4	1-3357307269	Miss	NEHA SHARMA	ASST.PROF.	PHARMACY
5	1-3583823047	Mr.	KANHAIYALAL GEHLOT	ASST.PROF.	PHARMACY
6	1-3583950473	Mrs.	SWAPNIL VERMA	ASST.PROF.	PHARMACY
7	1-3583950569	Mr.	PIYUSH AGRAWAL	ASST.PROF.	PHARMACY
8	1-4445193172	Miss	ANJALI PETER	ASST.PROF.	PHARMACY
9	1-4445193179	Miss	VANDANA MAHAWAR	ASST.PROF.	PHARMACY
10	1-4445324066	Mrs.	FORAM PARIKH	ASST.PROF.	PHARMACY
11	1-4725552404	Mr.	AYUSHMAN RATHORE	ASST.PROF.	PHARMACY
12	1-4736606732	Mr.	KAMLESH PATIDAR	ASST.PROF.	PHARMACY

ROYAL INSTITUTE OF MANAGEMENT & ADVANCED STUDIES

13	1-4737178363	Mrs.	ANITA PATIDAR	ASST.PROF.	PHARMACY
14	1-7318488789	Miss	NEELAM JOSHI	ASST.PROF.	PHARMACY
15	1-7318488796	Mrs.	YASHI GARG	ASST.PROF.	PHARMACY
16	1-7318488813	Miss	POOJA BHATI	ASST.PROF.	PHARMACY
17	1-7318488820	Mrs.	SHIVANI SHARMA	ASST.PROF.	PHARMACY
18	1-7318488867	Mr.	KAMAL PATIDAR	ASST.PROF.	PHARMACY
19	1-7318488904	Mr.	SHAILENDRA SINGH PANWAR	ASST.PROF.	PHARMACY
20	1-7318488941	Miss	HARSHITA RATHOD	ASST.PROF.	PHARMACY
21	1-7318488947	Miss	DISHA TARE	ASST.PROF.	PHARMACY
22	1-7318489014	Mr.	DHARMENDRA MAKWANA	ASST.PROF.	PHARMACY
23	1-7324161731	Mr.	SANTOSH PATIDAR	ASST.PROF.	PHARMACY
24	1-7324161739	Mr.	DINESH CHNADRA PATIDAR	ASST.PROF.	PHARMACY
25	1-7324161756	Mr.	SANJEET PARIHAR	ASST.PROF.	PHARMACY
26	1-7324161813	Mrs.	HARSHA PARIHAR	ASST.PROF.	PHARMACY
27	1-7327743985	Miss	KAJAL TANK	ASST.PROF.	PHARMACY
28	1-7398928907	Miss	ANUSHA MARU	ASST.PROF.	PHARMACY
29	1-7323750849	Dr.	AMIT SHARMA	HOD	MANAGEMENT
30	1-4445462913	Mr.	SUMEET PETER	ASST.PROF.	MANAGEMENT
31	1-4445462920	Miss	VIRDA WARSI	ASST.PROF.	MANAGEMENT
32	1-7323750798	Mr.	RAHUL VIBHUTE	ASST.PROF.	MANAGEMENT
33	1-7323750825	Mr.	VIJAY SONI	ASST.PROF.	MANAGEMENT
34	1-7323750842	Mr.	ROHIT GUGALIA	ASST.PROF.	MANAGEMENT
35	1-7323750931	Mr.	PRAFULL UPADHYAY	ASST.PROF.	MANAGEMENT
36	1-7324161954	Mr.	PRAMOD GUGALIA	ASST.PROF.	MANAGEMENT

- PERMANENT FACULTY : 36
- ADJUNCT FACULTY : NIL
- PERMANENT FACULTY: STUDENT RATIO : 1:18
AS PER AICTE GUIDELINE
- NUMBER OF FACULTY EMPLOYED & LEFT DURING THE LAST THREE YEARS : 08

8. PROFILE OF VICE CHANCELLOR/ DIRECTOR/ PRINCIPAL/ FACULTY

FOR EACH FACULTY GIVE A PAGE COVERING WITH PASSPORT SIZE PHOTOGRAPH

- NAME DR. MANISH SONI
- DATE OF BIRTH 25-11-1976
- UNIQUE ID 1-3582527353
- EDUCATION QUALIFICATIONS : P.HD.
- WORK EXPERIENCE
 - TEACHING : 15 YRS
 - RESEARCH : NIL
 - INDUSTRY : NIL

ROYAL INSTITUTE OF MANAGEMENT & ADVANCED STUDIES

- OTHERS : NIL
- AREA OF SPECIALIZATION : PHARMACEUTICAL SCIENCE
- COURSES TAUGHT AT DIPLOMA/ POST DIPLOMA/ UNDER GRADUATE/ POST GRADUATE/ POST GRADUATE DIPLOMA LEVEL
UNDER GRADUATE
- RESEARCH GUIDANCE
 - NO. OF PAPERS PUBLISHED IN NATIONAL/ INTERNATIONAL JOURNALS/ CONFERENCES : 02
 - MASTER : M.PHARM 2006
 - PH.D. : 2014
- PROJECTS CARRIED OUT
- PATENTS : 01
- TECHNOLOGY TRANSFER
- RESEARCH PUBLICATIONS
- NO. OF BOOKS PUBLISHED WITH DETAILS : NIL

9. FEE

- DETAILS OF FEE, AS APPROVED BY STATE FEE COMMITTEE, FOR THE INSTITUTION
B.PHARMACY – 27250 PER SEMESTER,
MBA – 20500 PER SEMESTER
ADMISSION & FEE REGULATORY, GOVT. OF MP, BHOPAL
- TIME SCHEDULE FOR PAYMENT OF FEE FOR THE ENTIRE PROGRAMME
- NO. OF FEE WAIVERS GRANTED WITH AMOUNT AND NAME OF STUDENTS : NIL
- NUMBER OF SCHOLARSHIP OFFERED BY THE INSTITUTION, DURATION AND AMOUNT
- CRITERIA FOR FEE WAIVERS/SCHOLARSHIP : NIL
- ESTIMATED COST OF BOARDING AND LODGING IN HOSTELS : NIL

10. ADMISSION

- NUMBER OF SEATS SANCTIONED WITH THE YEAR OF APPROVAL
YEAR 2019-20
B.PHARMACY – 100 SEATS
MBA – 60 SEATS
 - NUMBER OF STUDENTS ADMITTED UNDER VARIOUS CATEGORIES EACH YEAR IN THE LAST THREE YEARS
YEAR 2019-20
B.PHARMACY – 100 SEATS
MBA – 60 SEATS
 - NUMBER OF APPLICATIONS RECEIVED DURING LAST TWO YEARS FOR ADMISSION UNDER MANAGEMENT QUOTA AND NUMBER ADMITTED
- ADMISTTED STUDETNS LIST

B.PHARMA I YEAR 2019-20					
S.NO.	ENROLLEMNT NO.	NAME	S.NO.	ENROLLEMNT NO.	NAME
1	0720PY191001	AAKASH GAUTAM	51	0720PY191052	NAHRU
2	0720PY191002	AAYUSHMAN PAROLIYA	52	0720PY191053	NIKITA MANDAL
3	0720PY191003	ABDUL SAMAD QURESHI	53	0720PY191054	NILESH KUMAWAT
4	0720PY191004	ABHISHEK JAISWAL	54	0720PY191055	NILESH PATIDAR
5	0720PY191005	ABHISHEK KUSHWAHA	55	0720PY191056	PALAK DAYMA

ROYAL INSTITUTE OF MANAGEMENT & ADVANCED STUDIES

6	0720PY191006	ADESHWAR JAIN	56	0720PY191057	PALAK PANCHAL
7	0720PY191007	ADITYA BHATI	57	0720PY191058	PIYUSH JAIN
8	0720PY191008	AJAY GUJRIYA	58	0720PY191059	POOJA DANGI
9	0720PY191009	AJAY PORWAL	59	0720PY191060	PRAHALAD SINGH
10	0720PY191010	AJAY SINGH	60	0720PY191061	PRITI DATLA
11	0720PY191011	AMREEN KHAN	61	0720PY191062	PRIYA PATIDAR
12	0720PY191012	ANIMESH RATHORE	62	0720PY191063	PRIYANSHI MEHTA
13	0720PY191013	ANKITA MALVIYA	63	0720PY191064	PUSHPENDRA PATIDAR
14	0720PY191014	AMNSHU KUMAR YADAV	64	0720PY191065	RAHUL
15	0720PY191015	ARBAZ MANSURI	65	0720PY191066	RANU
16	0720PY191016	ARPITA RANAWAT	66	0720PY191067	SALONI RANKA
17	0720PY191017	ATIQUATHAN	67	0720PY191068	SANDEEP BHANWAR
18	0720PY191018	AWEZ SHAH	68	0720PY191069	SANJANA PANWAR
19	0720PY191019	BILAL KHAN	69	0720PY191070	SANJAY HADA
20	0720PY191020	DARSHAN JAIN	70	0720PY191071	SANSKRITI YADAV
21	0720PY191021	DEEPAK KUMAR	71	0720PY191072	SANTOSH
22	0720PY191022	DEEPAK KUMAWAT	72	0720PY191073	SAPNA BHARPODA
23	0720PY191023	DEEPESH ZHAMBRE	73	0720PY191074	SAYMA BANO ANSARI
24	0720PY191024	DEEPIKA PATIDAR	74	0720PY191075	SAYYED TOKIR ALI
25	0720PY191025	DHARNA CHOUHAN	75	0720PY191076	SHAFABEE
26	0720PY191026	DURGALAL MALVIYA	76	0720PY191077	SHARWAN
27	0720PY191027	GOKUL PATIDAR	77	0720PY191078	SHEETAL PATIDAR
28	0720PY191028	GOPAL	78	0720PY191079	SHIVANI NAYAK
29	0720PY191029	GOVIND PATIDAR	79	0720PY191080	SHUBHAM
30	0720PY191030	HARIOM PATIDAR	80	0720PY191081	SHUBHAM PATIDAR
31	0720PY191031	HARISH CHOUHAN	81	0720PY191082	SHUBHAM SONARTHI
32	0720PY191033	HARSH TRIPATHI	82	0720PY191083	SONAL PITLIYA
33	0720PY191034	HARSHIT SINGH VAGHELA	83	0720PY191084	SOURABH JAT
34	0720PY191035	HIMANSHU RATHORE	84	0720PY191085	SUMAYYA KOSAR
35	0720PY191036	HITENDRA SINGH CHOUHAN	85	0720PY191086	SUNIL
36	0720PY191037	ISHA BABEL	86	0720PY191087	SURESH PATIDAR
37	0720PY191038	JAGDISH DAS BAIRAGI	87	0720PY191088	TUSHAR WARE
38	0720PY191039	JAY ACHARYA	88	0720PY191089	UMAR FARUQ KHAN
39	0720PY191040	JAY RATHORE	89	0720PY191090	UTKARSH JAIN
40	0720PY191041	JYOTI HADA	90	0720PY191091	VAIBHAV YADAV
41	0720PY191042	KHUSHBHUKHATEDIYA	91	0720PY191092	VANDANA
42	0720PY191043	KRISHNASOLANKI	92	0720PY191093	VIJAYSHREE SHAKTAWAT
43	0720PY191044	KRISHNPAL PATIDAR	93	0720PY191094	VINAMRATA VISHWAKARMA
44	0720PY191045	LALSINGH JHALA	94	0720PY191095	VINIRAJ GEHLOT
45	0720PY191046	MADHUSUDAN DHAKAD	95	0720PY191096	VIPIN GIR GOSWAMI
46	0720PY191047	MANOHAR SINGH	96	0720PY191097	VISHAKHAMARU
47	0720PY191048	MANTASHABEE	97	0720PY191098	VISHAL PATIDAR
48	0720PY191049	MAYUR SONI	98	0720PY191099	YASHPAL RATHORE

ROYAL INSTITUTE OF MANAGEMENT & ADVANCED STUDIES

49	0720PY191050	MOHD FARDEEN ANSARI	99	0720PY191100	YOGESH BOHRA
50	0720PY191051	MOHD.AVESH KHAN			

B.PHARMA II YEAR 2019-20			B.PHARMA III YEAR 2019-20		
S.N O.	ENROLLEMNT NO.	NAME	S.N O.	ENROLLEMNT NO.	NAME
1	0720PY181001	ABHISHEK NAGAR	1	0720PY171002	AKHIL SHARMA
2	0720PY181002	AJAY PANCHAL	2	0720PY171003	ANCHAL UPADHYAY
3	0720PY181003	AKSHAY KHICHI	3	0720PY171004	ANIKET TANK
4	0720PY181004	AMISHA JAIN	4	0720PY171005	ANKIT BAIRAGI
5	0720PY181005	ANAS MANSURI	5	0720PY171006	ARJUN MAKWANA
6	0720PY181006	ANUJ SHARMA	6	0720PY171007	BADAL SOLANKI
7	0720PY181007	ARPITA SONI	7	0720PY171008	BHANWARLAL
8	0720PY181008	ARYAN MISTRY	8	0720PY171009	BULBUL HADA
9	0720PY181009	BHUMIKA BAKLIYA	9	0720PY171010	DEEPAK
10	0720PY181010	DEEPAK KUMAR PATIDAR	10	0720PY171011	DEEPANSHU DEVMISHRA
11	0720PY181011	DEEPAK LALWANI	11	0720PY171013	DIPALI
12	0720PY181013	GAYATRI HADA	12	0720PY171014	DIVYA RATHOD
13	0720PY181014	GAYATRI PATIDAR	13	0720PY171015	FAIZAAN MANSURI
14	0720PY181015	HEMANGRAJ BHATT	14	0720PY171017	HARISH CHANDRA
15	0720PY181016	HARIOM	15	0720PY171018	HARSHAD SURYAVANSHI
16	0720PY181017	HEENA PADWAL	16	0720PY171019	HEMANT SHARMA
17	0720PY181018	ISHWAR RATHOD	17	0720PY171020	JAY BALA
18	0720PY181019	JAYESH RATHOD	18	0720PY171021	JAYESH HADA
19	0720PY181021	KHUSHBU	19	0720PY171022	KAJAL
20	0720PY181022	KUNDAN CHOUHAN	20	0720PY171023	KALURAM PATIDAR
21	0720PY181023	LAXMI KHATEDIYA	21	0720PY171024	KAMAL KASANIYA
22	0720PY181024	MAYANK YADAV	22	0720PY171026	MADIHA KHAN
23	0720PY181025	MIHIR BHANDARI	23	0720PY171027	MAHIMA
24	0720PY181026	MEENAKSHI BHARPODA	24	0720PY171028	MOIN UDDIN KHAN
25	0720PY181027	MO.OVESH NILGAR	25	0720PY171029	MONIKA PATIDAR
26	0720PY181028	MO.MATIN	26	0720PY171030	NAVEEN NAGAR
27	0720PY181029	NANDLAL HAROD	27	0720PY171031	NEERAJ MEHTA
28	0720PY181030	NIDHA KHAN	28	0720PY171032	NEHA MEHTA
29	0720PY181031	NIKUL DATLA	29	0720PY171033	NILESH
30	0720PY181032	NIRMAL SINGH RATHOD	30	0720PY171034	NILESH KUMAR MORI
31	0720PY181033	OSHIN UDIWAL	31	0720PY171035	OVESH KHAN
32	0720PY181034	PAWAN CHOUHAN	32	0720PY171036	PARV PATHAK
33	0720PY181035	PAYAL KATTHA	33	0720PY171037	PAWAN
34	0720PY181036	PAYAL KUMAWAT	34	0720PY171038	PIRULAL
35	0720PY181037	PINTU BASI	35	0720PY171039	POOJA GARGAMA
36	0720PY181038	POOJA VERMA	36	0720PY171040	PRADEEP KUMAR
37	0720PY181039	PRAVESH BOHRA	37	0720PY171041	PREETI PATIDAR
38	0720PY181040	PRIYANKA MANDAL	38	0720PY171042	PRITESH UPADHYAY
39	0720PY181041	RADHIKA RATHORE	39	0720PY171043	PRIYANKA GARGAMA
40	0720PY181042	RAIS MANSURI	40	0720PY171044	PUSHKAL SINGH

ROYAL INSTITUTE OF MANAGEMENT & ADVANCED STUDIES

				RATHORE	
41	0720PY181043	RANI PATIDAR	41	0720PY171045	RAHUL
42	0720PY181044	RAVINA JAIN	42	0720PY171046	RAHUL DODIYA
43	0720PY181045	SANTOSH	43	0720PY171047	RAHUL JAT
44	0720PY181046	SAKSHI CHOURDIA	44	0720PY171048	RAJESH KHAPED
45	0720PY181047	SHRADDHA BHUMAK	45	0720PY171049	RANJANA
46	0720PY181048	SHIVAM NAGAR	46	0720PY171051	RISHITA SOAN
47	0720PY181049	SHREYA KATARA	47	0720PY171052	RITESH KUMRE
48	0720PY181050	SHWETA DHAKAD	48	0720PY171053	SHIKHA KATKANI
49	0720PY181051	SIDDHARTH JAT	49	0720PY171054	SHIVANI SONI
50	0720PY181052	SONALI CHOUHAN	50	0720PY171055	TARUN PANCHAL
51	0720PY181053	SONAM	51	0720PY171056	VARSHA
52	0720PY181055	SUNIL RATHOD	52	0720PY171057	VASUDEV SISODIYA
53	0720PY181056	SWASTIK TRIVEDI	53	0720PY171058	VIVEK PARIHAR
54	0720PY181057	TILAK CHOUHAN	54	0720PY171059	YASH JAIN
55	0720PY181058	URVASHI BHARPODA	55	0720PY171060	YATNESH NAGAR
56	0720PY181059	VAIBHAV JAIN			
57	0720PY181060	VAISHALI BHARPODA			
58	0720PY171012	DHARMENDRA PATIDAR			

B.PHARMA IV YEAR 2019-20		
S.NO.	ENROLLEMNT NO.	NAME
1	0720PY161001	AAKANSHA
2	0720PY161003	ABHINAV KULMI
3	0720PY161004	AJAY DAS BAIRAGI
4	0720PY161006	AMIT SONI
5	0720PY161007	ANAND MORYA
6	0720PY161008	ANKIT GANAVA
7	0720PY161009	ANKIT GEHLOT
8	0720PY161010	ARPITA MEHTA
9	0720PY161011	AYUSHI CHOUHAN
10	0720PY161012	BABLU PRAJAPAT
11	0720PY161014	CHETAN SINGH
12	0720PY161015	CHIRAG BAIRAGI
13	0720PY161016	DHANRAJ
14	0720PY161017	DIVYA SHARMA
15	0720PY161018	HARIOM DHAKAD
16	0720PY161019	HARSH NAVLAKHA
17	0720PY161020	HARSHIT GUPTA
18	0720PY161021	HONEY CHHABDA
19	0720PY161023	IRSHAD QURESHI
20	0720PY161027	MADHUSUDAN
21	0720PY161028	MAHESH
22	0720PY161029	MAHESH PATIDAR
23	0720PY161031	MANGAL JAT
24	0720PY161032	MO.ADNAN JAFRI

ROYAL INSTITUTE OF MANAGEMENT & ADVANCED STUDIES

25	0720PY161033	MO.KASIM
26	0720PY161035	NEERAJ TAK
27	0720PY161036	NOSHMIN SHAH
28	0720PY161038	RAHUL
29	0720PY161039	RAJ PATIDAR
30	0720PY161040	RAJESH KATARA
31	0720PY161042	RITESH
32	0720PY161043	SANDEEP
33	0720PY161044	SANDEEP SISODIYA
34	0720PY161045	SEHER SYED
35	0720PY161046	SHAISTA SHEIKH
36	0720PY161048	SHARAD PATIDAR
37	0720PY161049	SHRAVAN RATHORE
38	0720PY161050	SHUBHAM
39	0720PY161051	SIMRAN
40	0720PY161052	SHUBH JAIN
41	0720PY161053	URMILA PADIYAR
42	0720PY161054	URVASHI
43	0720PY161056	VAIBHAV SINGH
44	0720PY161057	VIJAY BHATT
45	0720PY161058	VISHAL PATEL
46	0720PY161059	ZAIBA KHAN
47	0720PY161060	ZEESHAN HUSSAIN

MBA 1 YEAR 2019-20			MBA 2 YEAR 2019-20		
S.No.	Enrollment No.	Name	No.	Enrollment No	NAME
1	V16R164120082	ABHIJEET KUMAR	1	V11R054100004	ABHISHEK PANWAR
2	V16R074120043	AKSHAY KHEMSARA	2	V14R054100020	ADITI JAIN
3	C1025947	AKSHAY OGRA	3	V15R074120016	ADITYA PANCHAL
4	V16401229844	AMAN NOWAR	4	V12R066460001	BARKHA TRIVEDI
5	V12R054100037	ANKIT SALVI	5	V15401176889	BHAVESH BHATT
6	V15R056460001	DASHRATH PRAJAPAT	6	V15R064120020	DIPALI SISODIYA
7	B096950	DHARMRAJ BHARDWAJ	7	B09000187	DIVYA BENDWAL
8	V19R294100010	DUBEY GAUTAM DILIP	9	V13R166180089	KAMLESH SHARMA
9	V16402235149	FARHANA TAJAK	10	V15R164010173	MAHAK SHEIKH
10	V16402226585	HARPREET KAUR SADHARA	11	V15R054100001	MANISH SANKLA
11	V16608230731	HARSH BAFNA	12	V12R164010251	MEENAKSHI SONI
12	V15R074100018	JAYANT JAIN	13	V13R054230051	NEHA PANCHAL
13	V15R074230051	JAYANT PORWAL	14	V15R074020044	NEHASHREE PREETWANI
14	C08000189	JITENDRA PRAJAPAT	15	V14R054100005	PAYAL SHARMA
15	V12R074040014	KAMAL GANTALEYA	16	V13R054210044	PRATEEK VASEN
16	B081762	KAPIL KEROL	17	V15R074020043	PREETI SONI
17	V11R074120019	KAZUMI DAVE	18	V14R074100007	PRIYA
18	V15R074020069	KHUSHBOO PRAJAPAT	19	V14R054100001	PRIYANKA GURJAR
19	V15R074020271	KRATIKA MAKWANA	20	V15R074020168	PRIYANKA MEENA

ROYAL INSTITUTE OF MANAGEMENT & ADVANCED STUDIES

20	V14402105357	MANDVI MITTAL	21	V14606113735	PUKHRAJ GEHLOT
21	V14R064120033	MANISH MEHTA	22	V15R074050056	RAHUL JAIN
22	V19R294100007	MANISH SAHNI	23	V15R016080152	RAJESH CHANDEL
23	V16R054030026	MANOJ PANCHAL	24	V15R084120026	RAJNI SONI
24	V19R294100006	MOHAMMAD FAIZAN JAMALI	25	C08009053	REENA SONI
25	V15R074030057	MOHAMMED NAWAZ SHAH	26	V13R054100027	RISHINA JAIN
26	V16R076080070	MUSKAN ANCHALIYA	27	V14R074020004	RUPAL BOTHRA
27	C0202493	NEELAM PARMAR	28	V12R064120016	SACHIN KASHYAP
28	V14R538290128	NITESH LASHKARI	29	V15R054230020	SAKSHI MEHTA
29	V19R294100002	PALLAVI PATEL	30	V15R054230019	SALONI BOHRA
30	V15R0174030284	PARTH BHATT	31	V14R054100021	STUTI ANCHLIYA
31	V16R054120010	PRATIKSHA LODHA	32	V15R074100025	YOGESH PORWAL
32	V16R054230001	PURVI NATANI	33	V18R294100007	ABHINANDAN KOTHARI
33	V16R054210079	RIYA VAJPAYEE	34	V18R294100002	ANSHU BARBETA
34	V16R074120048	SAKSHI KHEMSARA	35	V18R294100006	ARPITA SAKLECHA
35	V12R164010292	SANDHYA SHARMA	36	V18R294100001	AYUSHI PATHAK
36	V19R294100009	SANJAY BHAYAL	37	V18R294100004	JUVIN THOMAS
37	V16R054210065	SANJAY PANCHAL	38	V18R294100003	KIRTI JOSHI
38	V15R074230005	SHIVPAL SINGH SISODIYA	39	V15R054100008	SHUBHAM THAKUR
39	B049847	SHRADHARANI PARMAR	40	V18R294100008	SUNAY RANKA
40	V16R054120016	SHUBHAM JAT	41	V18R294100009	SANTOSH NAYAK
41	V16R164010186	SHUBHAM KUMAWAT	42	V14R074230084	HIMANGI VASHISHTHA
42	V19R294100004	SHUCHITA JAISWAL			
43	VC9312105	SHWETA VINCHURKAR			
44	V16R074230119	SIDDHARTH MEHTA			
45	V19R294100008	SURBHI CHORDIA			
46	V16R054210039	SURYAPAL SINGH RATHORE			
47	V19R294100001	TANISHA SINGH			
48	V16R084230059	TANMAY PARAKH			
49	V16R074230040	VAIBHAV CHORDIA			
50	V15R164120080	SONAKSHI BAIRAGI			
51	V11R054120012	BHAVISHA RANPARA			

11. ADMISSION PROCEDURE

- MENTION THE ADMISSION TEST BEING FOLLOWED, NAME AND ADDRESS OF THE TEST AGENCY AND ITS URL (WEBSITE)
- NUMBER OF SEATS ALLOTTED TO DIFFERENT TEST QUALIFIED CANDIDATE SEPARATELY (AIEEE/ CET (STATE CONDUCTED TEST/ UNIVERSITY TESTS/ CMAT/ GPAT)/ ASSOCIATION CONDUCTED TEST)
- CALENDAR FOR ADMISSION AGAINST MANAGEMENT/VACANT SEATS:
 - LAST DATE OF REQUEST FOR APPLICATIONS
 - LAST DATE OF SUBMISSION OF APPLICATIONS
 - DATES FOR ANNOUNCING FINAL RESULTS

ROYAL INSTITUTE OF MANAGEMENT & ADVANCED STUDIES

- RELEASE OF ADMISSION LIST (MAIN LIST AND WAITING LIST SHALL BE ANNOUNCED ON THE SAME DAY)
- DATE FOR ACCEPTANCE BY THE CANDIDATE (TIME GIVEN SHALL IN NO CASE BE LESS THAN 15 DAYS)
- LAST DATE FOR CLOSING OF ADMISSION
- STARTING OF THE ACADEMIC SESSION
- THE WAITING LIST SHALL BE ACTIVATED ONLY ON THE EXPIRY OF DATE OF MAIN LIST
- THE POLICY OF REFUND OF THE FEE, IN CASE OF WITHDRAWAL, SHALL BE CLEARLY NOTIFIED

12. CRITERIA AND WEIGHTAGES FOR ADMISSION

- DESCRIBE EACH CRITERION WITH ITS RESPECTIVE WEIGHTAGES I.E. ADMISSION TEST, MARKS IN QUALIFYING EXAMINATION ETC.
- MENTION THE MINIMUM LEVEL OF ACCEPTANCE, IF ANY
- MENTION THE CUT-OFF LEVELS OF PERCENTAGE AND PERCENTILE SCORE OF THE CANDIDATES IN THE ADMISSION TEST FOR THE LAST THREE YEARS
- DISPLAY MARKS SCORED IN TEST ETC. AND IN AGGREGATE FOR ALL CANDIDATES WHO WERE ADMITTED

13. LIST OF APPLICANTS

- LIST OF CANDIDATE WHOSE APPLICATIONS HAVE BEEN RECEIVED ALONG WITH PERCENTILE/PERCENTAGE SCORE FOR EACH OF THE QUALIFYING EXAMINATION IN SEPARATE CATEGORIES FOR OPEN SEATS. LIST OF CANDIDATE WHO HAVE APPLIED ALONG WITH PERCENTAGE AND PERCENTILE SCORE FOR MANAGEMENT QUOTA SEATS

14. RESULTS OF ADMISSION UNDER MANAGEMENT SEATS/VACANT SEATS

- COMPOSITION OF SELECTION TEAM FOR ADMISSION UNDER MANAGEMENT QUOTA WITH THE BRIEF PROFILE OF MEMBERS (THIS INFORMATION BE MADE AVAILABLE IN THE PUBLIC DOMAIN AFTER THE ADMISSION PROCESS IS OVER)
- SCORE OF THE INDIVIDUAL CANDIDATE ADMITTED ARRANGED IN ORDER OR MERIT
- LIST OF CANDIDATE WHO HAVE BEEN OFFERED ADMISSION
- WAITING LIST OF THE CANDIDATE IN ORDER OF MERIT TO BE OPERATIVE FROM THE LAST DATE OF JOINING OF THE FIRST LIST CANDIDATE
- LIST OF THE CANDIDATE WHO JOINED WITHIN THE DATE, VACANCY POSITION IN EACH CATEGORY BEFORE OPERATION OF WAITING LIST

15. INFORMATION OF INFRASTRUCTURE AND OTHER RESOURCES AVAILABLE

- NUMBER OF CLASS ROOMS AND SIZE OF EACH
- NUMBER OF TUTORIAL ROOMS AND SIZE OF EACH
- NUMBER OF LABORATORIES AND SIZE OF EACH
- NUMBER OF DRAWING HALLS WITH CAPACITY OF EACH
- NUMBER OF COMPUTER CENTRES WITH CAPACITY OF EACH
- CENTRAL EXAMINATION FACILITY, NUMBER OF ROOMS AND CAPACITY OF EACH
- BARRIER FREE BUILT ENVIRONMENT FOR DISABLED AND ELDERLY PERSONS
- OCCUPANCY CERTIFICATE : AVAILABLE
- FIRE AND SAFETY CERTIFICATE : AVAILABLE

ROYAL INSTITUTE OF MANAGEMENT & ADVANCED STUDIES

BUILDING DETAILS WITH ROOM ID AND SIZE

Room Id/Name	Room Type	AREA	Area in sqm	Building Name
I	Girls Common Room	Amenities Area	58.09	MANAGEMENT
II	Classroom	Instructional Area	80.86	MANAGEMENT
III	Classroom	Instructional Area	72.03	MANAGEMENT
IV+V	Exam Control Office	Administrative Area	39.41	MANAGEMENT
VI	Reception Area	Administrative Area	39.5	MANAGEMENT
VII	Principal Directors Office	Administrative Area	39.5	MANAGEMENT
VIII	Classroom	Instructional Area	69.7	MANAGEMENT
IX	Classroom	Instructional Area	81.32	MANAGEMENT
X	Cabin for Head of Dept	Administrative Area	27.88	MANAGEMENT
XI	Board Room	Administrative Area	26.02	MANAGEMENT
XI.1	Stationery Store	Amenities Area	10.22	MANAGEMENT
XI.2	First aid cum Sick Room	Amenities Area	10.22	MANAGEMENT
XII.B	Housekeeping	Administrative Area	18.59	MANAGEMENT
XII.A	Toilet	Amenities Area	18.59	MANAGEMENT
XIII	Seminar Hall	Instructional Area	214.5	MANAGEMENT
XIV	Library & Reading Room	Instructional Area	80.55	MANAGEMENT
XV	Faculty Room	Administrative Area	39.5	MANAGEMENT
XVI	Language Laboratory	Instructional Area	69.7	MANAGEMENT
XVII	Computer Center	Instructional Area	81.32	MANAGEMENT
XVIII	Cabin for Head of Dept	Administrative Area	27.88	MANAGEMENT
XIX	Placement Office	Administrative Area	46.47	MANAGEMENT
XX	Toilet	Amenities Area	18.59	MANAGEMENT
XXI	Girls Common Room	Amenities Area	58.09	MANAGEMENT
XXII	Tutorial Room	Instructional Area	80.86	MANAGEMENT
XXIII	Faculty Room	Administrative Area	72.03	MANAGEMENT
XXIV	Central Store	Administrative Area	51.12	MANAGEMENT
XXV	Classroom	Instructional Area	69.7	MANAGEMENT
XXVI	Additional Workshop	Instructional Area	69.7	MANAGEMENT
XXVII+XXVIII	Boys Common Room	Amenities Area	109.2	MANAGEMENT
XXIX	Maintenance	Administrative Area	46.47	MANAGEMENT
XXX	Pantry for Staff	Administrative Area	18.59	MANAGEMENT
XXXI	Security	Administrative Area	18.59	MANAGEMENT
XXXII	Corridor Ground Floor	Circulation Area	248.14	MANAGEMENT
XXXIII	Corridor First Floor	Circulation Area	248.14	MANAGEMENT
XXXIV	Corridor Second Floor	Circulation Area	248.14	MANAGEMENT
A	Office All Inclusive	Administrative Area	378	MANAGEMENT
1	Office All Inclusive	Administrative Area	98	PHARMACY
2+3	Principal Directors Office	Administrative Area	38.22	PHARMACY
3.1	Cabin for Head of Dept	Administrative Area	12.77	PHARMACY
4	Classroom	Instructional Area	75.88	PHARMACY
5	Tutorial Room	Instructional Area	75.5	PHARMACY
6	Computer Center	Instructional Area	75.88	PHARMACY
7	Classroom	Instructional Area	90	PHARMACY -DIPLOMA

ROYAL INSTITUTE OF MANAGEMENT & ADVANCED STUDIES

8	Classroom	Instructional Area	90	PHARMACY -DIPLOMA
9	Classroom	Instructional Area	91.13	PHARMACY
10	Classroom	Instructional Area	91.13	PHARMACY
11	Tutorial Room	Instructional Area	43.5	PHARMACY -DIPLOMA
12	Toilet	Amenities Area	10.01	PHARMACY
13	Faculty Room	Administrative Area	12.78	PHARMACY
14	Faculty Room	Administrative Area	12.78	PHARMACY
15	Toilet	Amenities Area	7.46	PHARMACY
16	Central Store	Administrative Area	55.88	PHARMACY
16.1	Maintenance	Administrative Area	10	PHARMACY
16.2	Housekeeping	Administrative Area	10	PHARMACY
17	Corridor	Circulation Area	149.18	PHARMACY
18	Classroom	Instructional Area	98	PHARMACY
19	Language Lab	Instructional Area	25.45	PHARMACY
20	Laboratory	Instructional Area	75.88	PHARMACY
21	Laboratory	Instructional Area	75.5	PHARMACY
22	Laboratory	Instructional Area	75.88	PHARMACY
23	Laboratory	Instructional Area	91.13	PHARMACY
24	Laboratory	Instructional Area	91.13	PHARMACY
25	Central Store	Administrative Area	43.5	PHARMACY
26-30	Girls Common Room	Amenities Area	83.59	PHARMACY
30.2	Stationery Store	Amenities Area	25.15	PHARMACY
31	Corridor	Circulation Area	88.02	PHARMACY
32	Board Room	Administrative Area	58.23	PHARMACY
33	Instrument Room	Instructional Area	105.49	PHARMACY
34	Laboratory	Instructional Area	114.38	PHARMACY -DIPLOMA
35	Laboratory	Instructional Area	114.38	PHARMACY -DIPLOMA
36	Laboratory	Instructional Area	91.13	PHARMACY
37	Laboratory	Instructional Area	91.13	PHARMACY
38	Central Store	Administrative Area	43.5	PHARMACY
39	Machine Room	Instructional Area	75.94	PHARMACY
40	Faculty Room	Administrative Area	13.25	PHARMACY
41	Corridor	Circulation Area	102.87	PHARMACY
42	Library & Reading Room	Instructional Area	172.73	PHARMACY
43	Machine Room	Instructional Area	75.88	PHARMACY -DIPLOMA
44	Laboratory	Instructional Area	75.5	PHARMACY -DIPLOMA
45	Exam Control Office	Administrative Area	30	PHARMACY
45.1	Placement Office	Administrative Area	45.88	PHARMACY
46	Seminar Hall	Instructional Area	132.24	PHARMACY
47	Boys Common Room	Amenities Area	132.24	PHARMACY
48	Pantry for Staff	Administrative Area	16.08	PHARMACY
49	Corridor	Circulation Area	112.71	PHARMACY
50	Cafeteria	Amenities Area	150	PHARMACY
51	Security	Administrative Area	10	PHARMACY
A	First aid cum Sick Room	Amenities Area	15	PHARMACY
F1	Faculty Room	Administrative Area	18.04	PHARMACY

ROYAL INSTITUTE OF MANAGEMENT & ADVANCED STUDIES

F2	Faculty Room	Administrative Area	18.49	PHARMACY
F3	Faculty Room	Administrative Area	15.75	PHARMACY
F4	Faculty Room	Administrative Area	10.1	PHARMACY
F5	Faculty Room	Administrative Area	10.1	PHARMACY

- **HOSTEL FACILITIES : NA**
- **LIBRARY**
 - NUMBER OF LIBRARY BOOKS/ TITLES/ JOURNALS AVAILABLE (PROGRAM-WISE)
B.PHARMACY – TITLES 630, VOL. 6066
MBA – TITLES 501, VOL. 3334, EBOOKS - 2500
 - LIST OF ONLINE NATIONAL/ INTERNATIONAL JOURNALS SUBSCRIBED
21 JOURNALS AVAILABLE
 - E- LIBRARY FACILITIES
- **LABORATORY AND WORKSHOP AVAILABLE : AVAILABLE**
 - LIST OF MAJOR EQUIPMENT/FACILITIES IN EACH LABORATORY/ WORKSHOP
 - LIST OF EXPERIMENTAL SETUP IN EACH LABORATORY/ WORKSHOP
- **COMPUTING FACILITIES**
 - INTERNET BANDWIDTH : 32 MBPS
 - NUMBER AND CONFIGURATION OF SYSTEM : 90
 - TOTAL NUMBER OF SYSTEM CONNECTED BY LAN : 60
 - TOTAL NUMBER OF SYSTEM CONNECTED BY WAN : NIL
 - MAJOR SOFTWARE PACKAGES AVAILABLE : AVAILABLE
 - SPECIAL PURPOSE FACILITIES AVAILABLE : AVAILBALE
- **INNOVATION CELL**
- **SOCIAL MEDIA CELL**
- **COMPLIANCE OF THE NATIONAL ACADEMIC DEPOSITORY (NAD), APPLICABLE TO PGCM/ PGDM INSTITUTIONS AND UNIVERSITY DEPARTMENTS**
- **LIST OF FACILITIES AVAILABLE**
 - GAMES AND SPORTS FACILITIES
 - EXTRA-CURRICULAR ACTIVITIES
 - SOFT SKILL DEVELOPMENT FACILITIES
- **TEACHING LEARNING PROCESS**
 - CURRICULA AND SYLLABUS FOR EACH OF THE PROGRAMMES AS APPROVED BY THE UNIVERSITY
 - ACADEMIC CALENDAR OF THE UNIVERSITY
 - ACADEMIC TIME TABLE WITH THE NAME OF THE FACULTY MEMBERS HANDLING THE COURSE
 - TEACHING LOAD OF EACH FACULTY
 - INTERNAL CONTINUOUS EVALUATION SYSTEM AND PLACE
 - STUDENT’S ASSESSMENT OF FACULTY, SYSTEM IN PLACE

ROYAL INSTITUTE OF MANAGEMENT & ADVANCED STUDIES

- **FOR EACH POST GRADUATE COURSES GIVE THE FOLLOWING:**
 - TITLE OF THE COURSE
 - CURRICULA AND SYLLABI
 - LABORATORY FACILITIES EXCLUSIVE TO THE POST GRADUATE COURSE
- **SPECIAL PURPOSE**
 - SOFTWARE, ALL DESIGN TOOLS IN CASE
 - ACADEMIC CALENDAR AND FRAME WORK.

16. ENROLLMENT OF STUDENTS IN THE LAST 3 YEARS

17. LIST OF RESEARCH PROJECTS/ CONSULTANCY WORKS

- NUMBER OF PROJECTS CARRIED OUT, FUNDING AGENCY, GRANT RECEIVED
- PUBLICATIONS (IF ANY) OUT OF RESEARCH IN LAST THREE YEARS OUT OF MASTERS PROJECTS
- INDUSTRY LINKAGE
- MOUS WITH INDUSTRIES (MINIMUM 3)

18. LOA AND SUBSEQUENT EOA TILL THE CURRENT ACADEMIC YEAR : WEBSITE ATTACHED

19. ACCOUNTED AUDITED STATEMENT FOR THE LAST THREE YEARS : WEBSITE ATTACHED

20. BEST PRACTICES ADOPTED, IF ANY

NOTE: SUPPRESSION AND/OR MISREPRESENTATION OF INFORMATION SHALL INVITE APPROPRIATE PENAL ACTION.

THE WEBSITE SHALL BE DYNAMICALLY UPDATED WITH REGARD TO MANDATORY DISCLOSURES